Så synger vi på vår tur
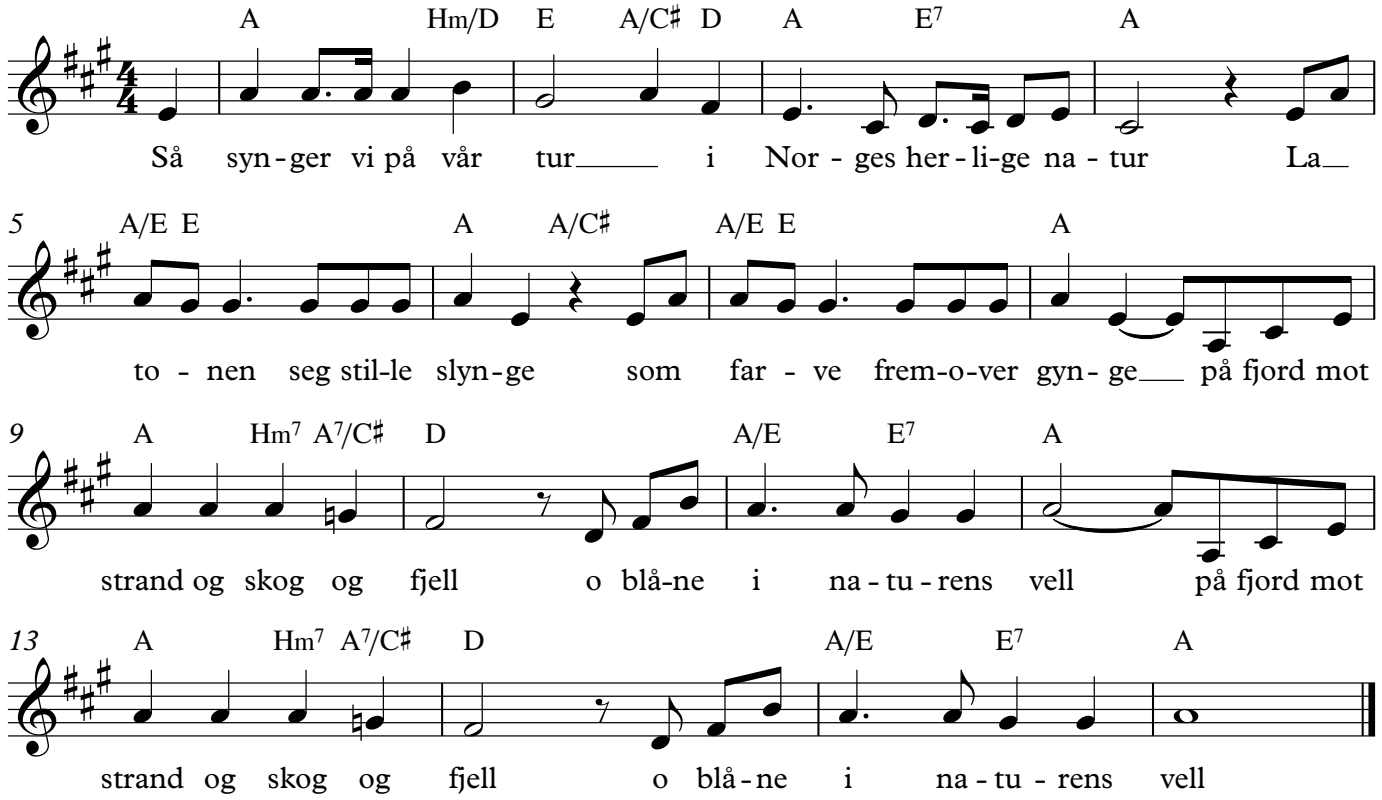
Melodi: Wehrli
Tekst: Bjørnstjerne Bjørnson