Solveigs sang
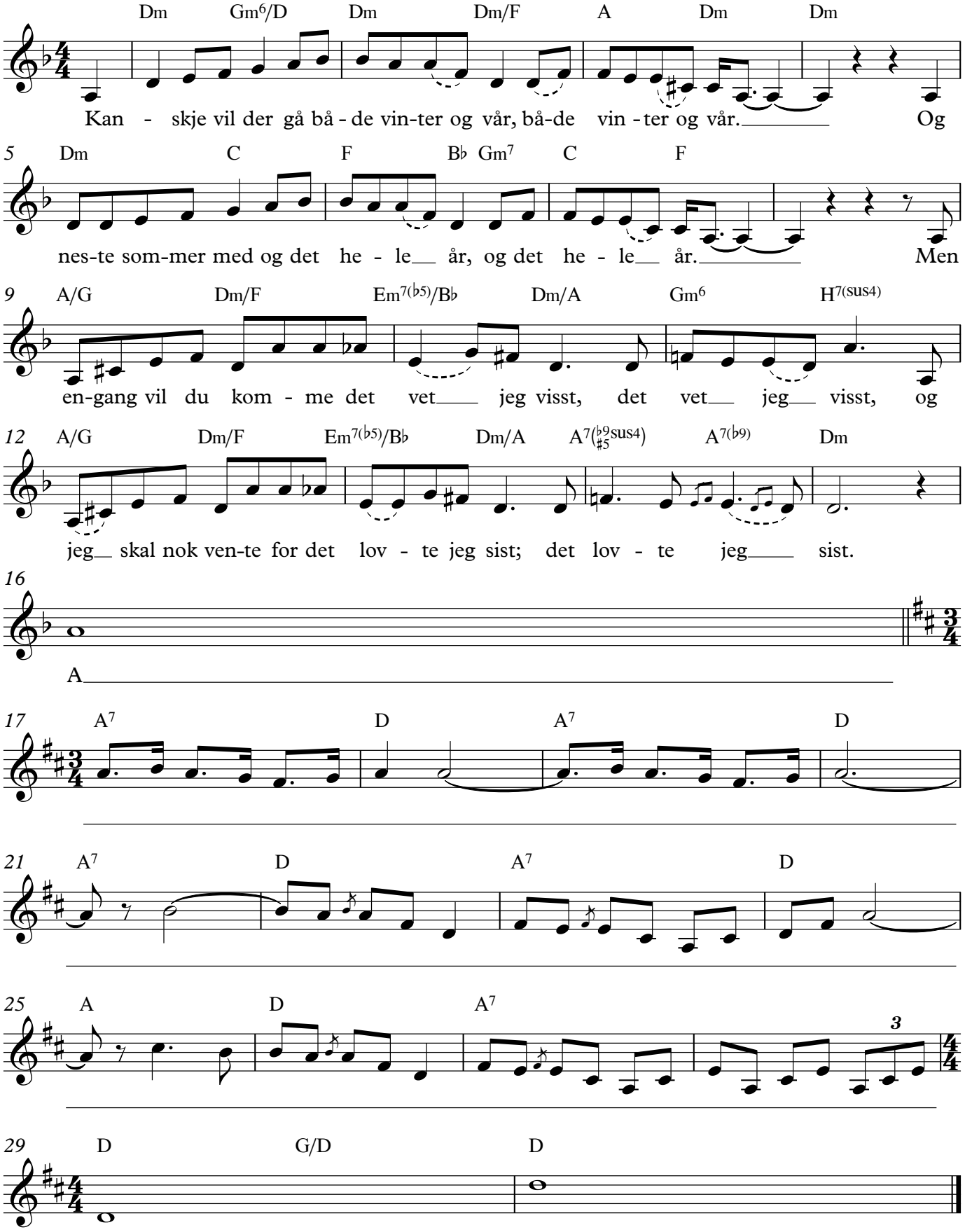
Melodi: Edv.Grieg
Tekst: Henrik Ibsen